Processo de licenciamento de agências de viagens

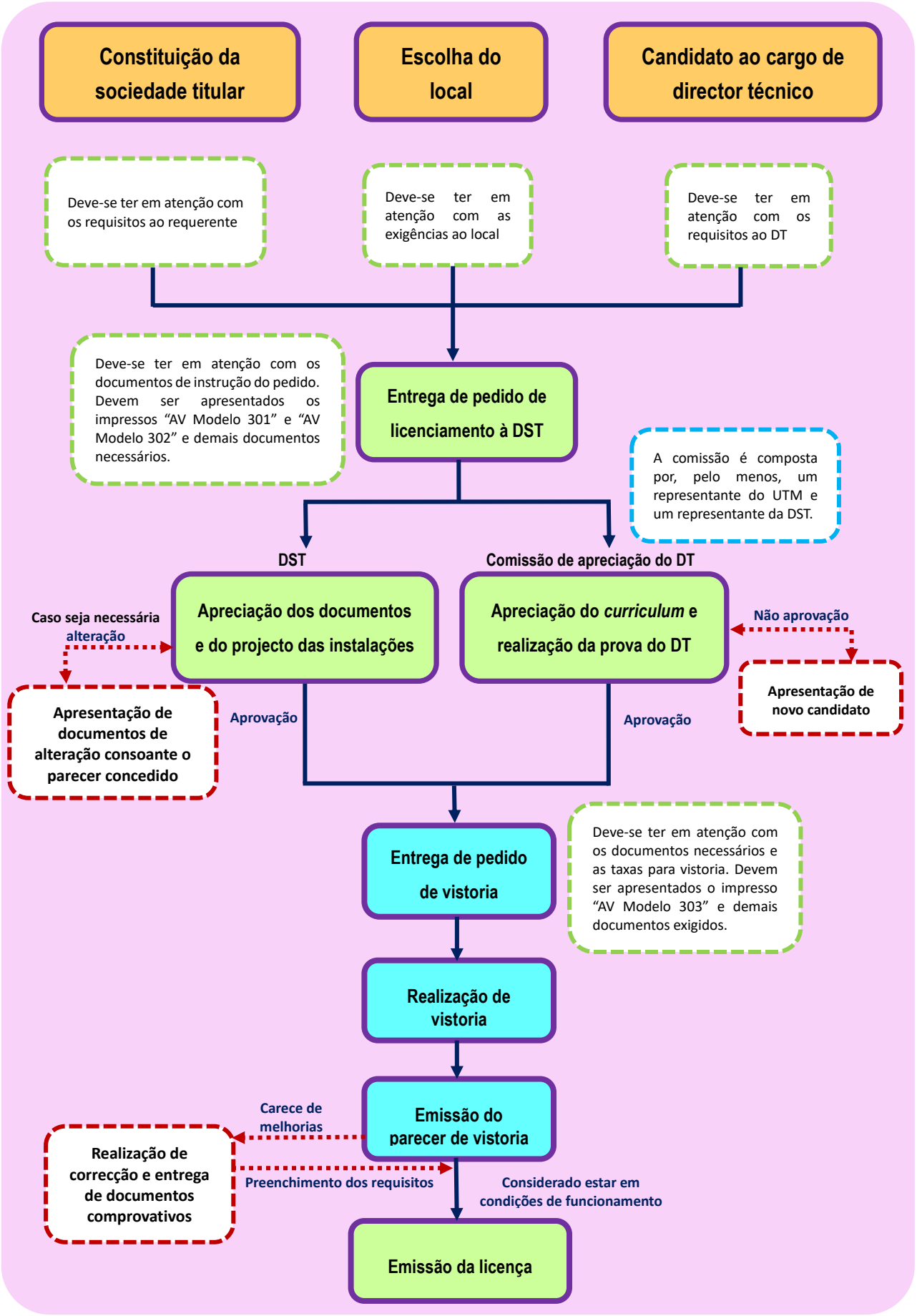

Dezembro de 2024